

Hell Broke Loose In Georgia

(Clayton McMichen - fiddle - Atlanta, GA & Battletown, KY)

(from the "Gid Tanner & the Skillet Lickers Disc 1" CDs)

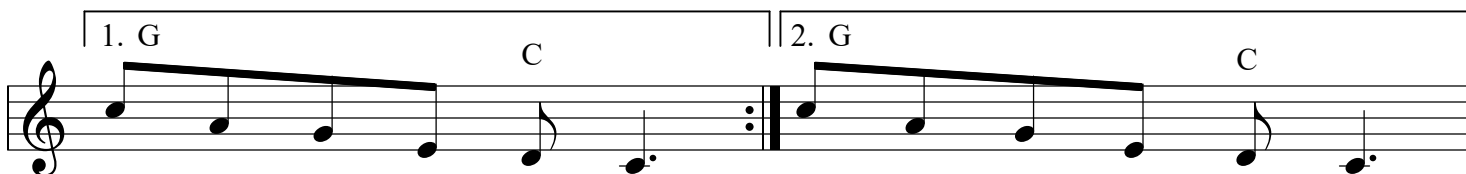
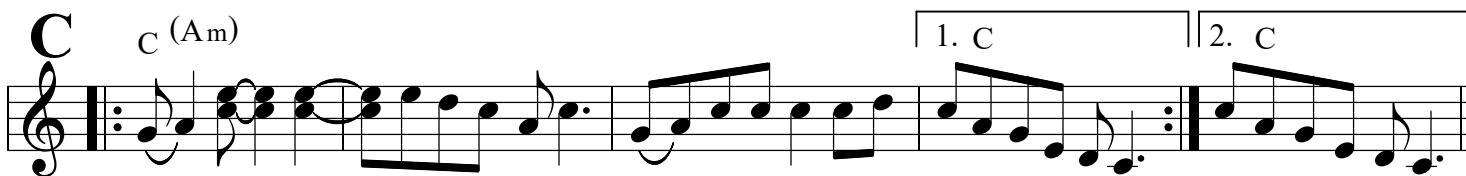
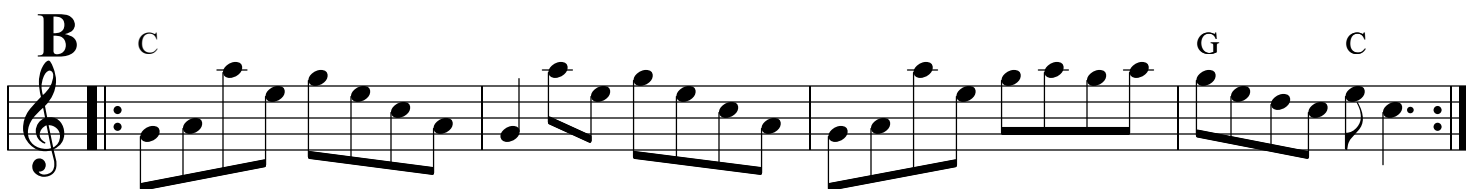
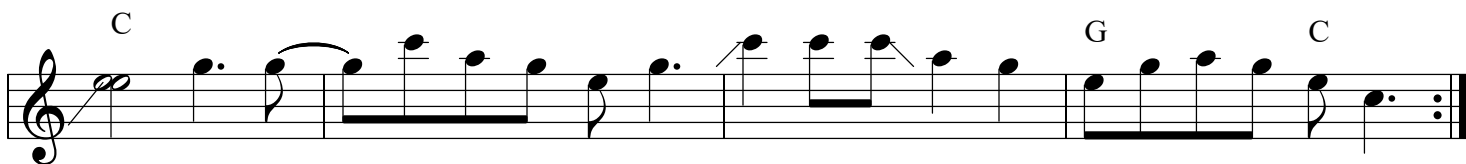
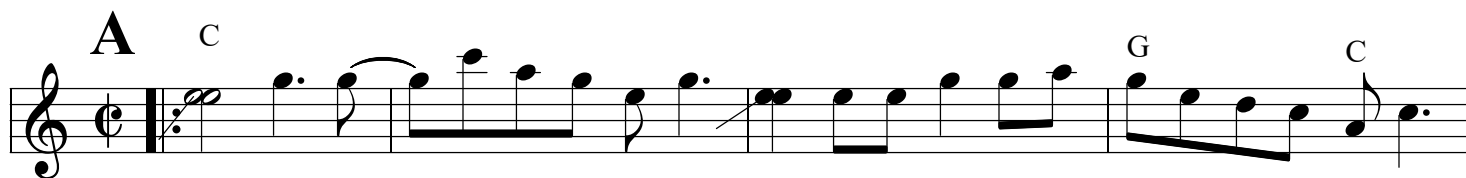

trans: Mark Wardenburg

March 2021

Hell Broke Loose In Georgia p. 2

(Lowe Stokes - fiddle - Elijay, Gilmer Co., GA)

(from his "Georgia Fiddler" recording)

A C

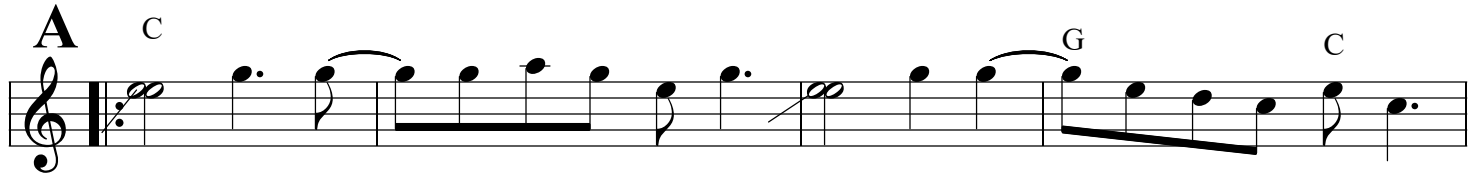

C G C

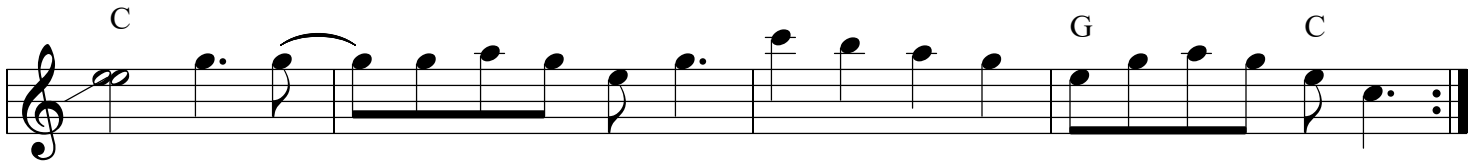

B C G C

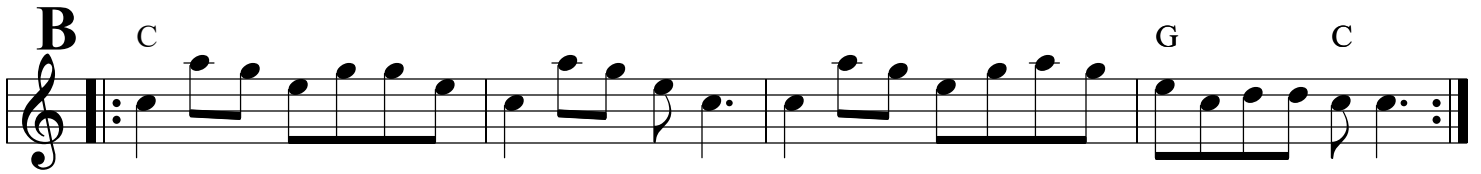

C Am

1. C 2. C

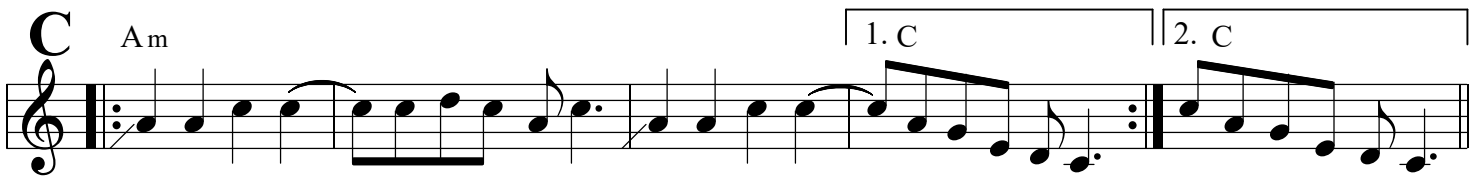

D C

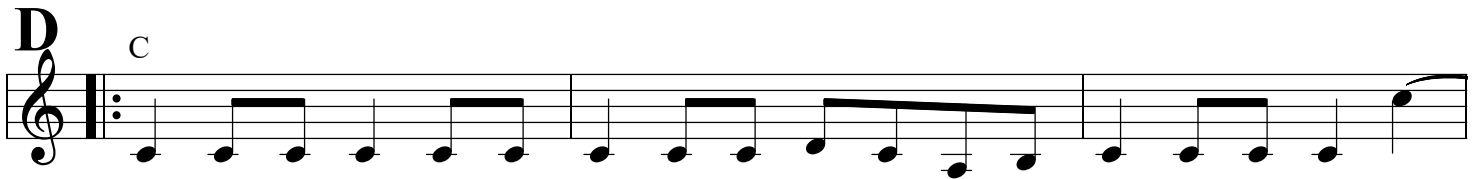

1. G C 2. G C

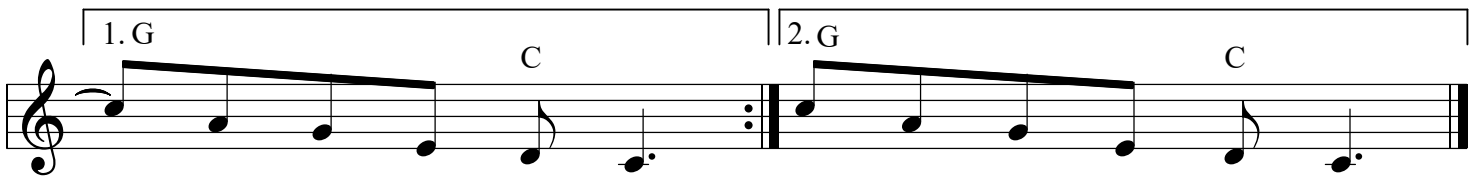

trans: Mark Wardenburg
March 2021

Hell Broke Loose In Georgia p. 3

(Jake Krack - fiddle)
(from his "Hope I'll Join the Band" CD)

A C G C

B C G C

C Am 1. 2.

D C

1. G 2. G C

trans: Mark Wardenburg
February 2014

Hell Broke Loose In Georgia p. 4

(Ruthie Dornfield - fiddle)

A

65 66 67 68 69 70

71 72 73 74

B

75 76 77 78

79 80 81 82

C

83 84 85

86 87 88

D

89 90 91

92 93 94