

Arkansas Traveler

Fiddle High Bass D - ADae

Ken Torke
www.TaterJoes.com
05/31/20

A

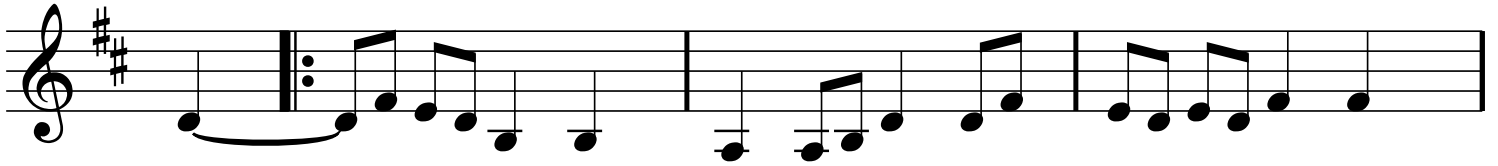

5

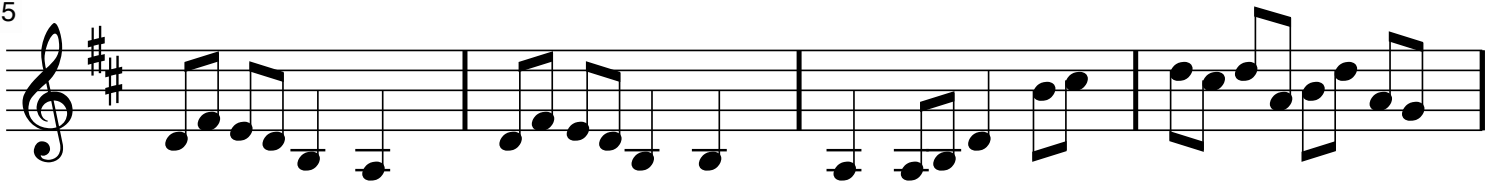

1.

2.

B

9

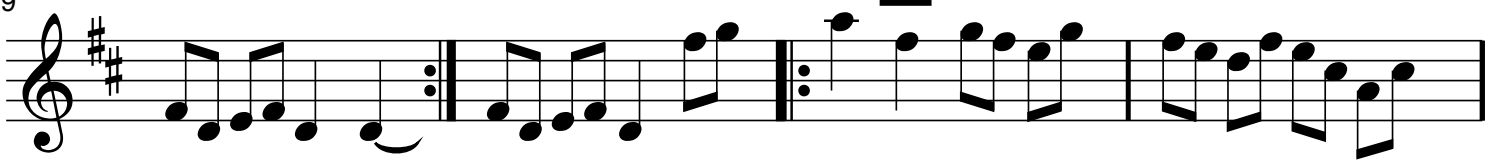

13

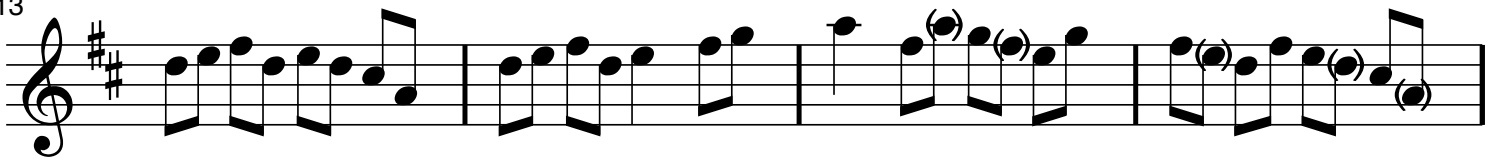

1.

2.

17

Arkansas Traveler - Shuffle Bow

Fiddle High Bass D - ADae

Ken Torke
www.PossumMonorail.com
05/12/23
