Camp Meeting On The Fourth Of July

Fiddle High Bass D - ADae
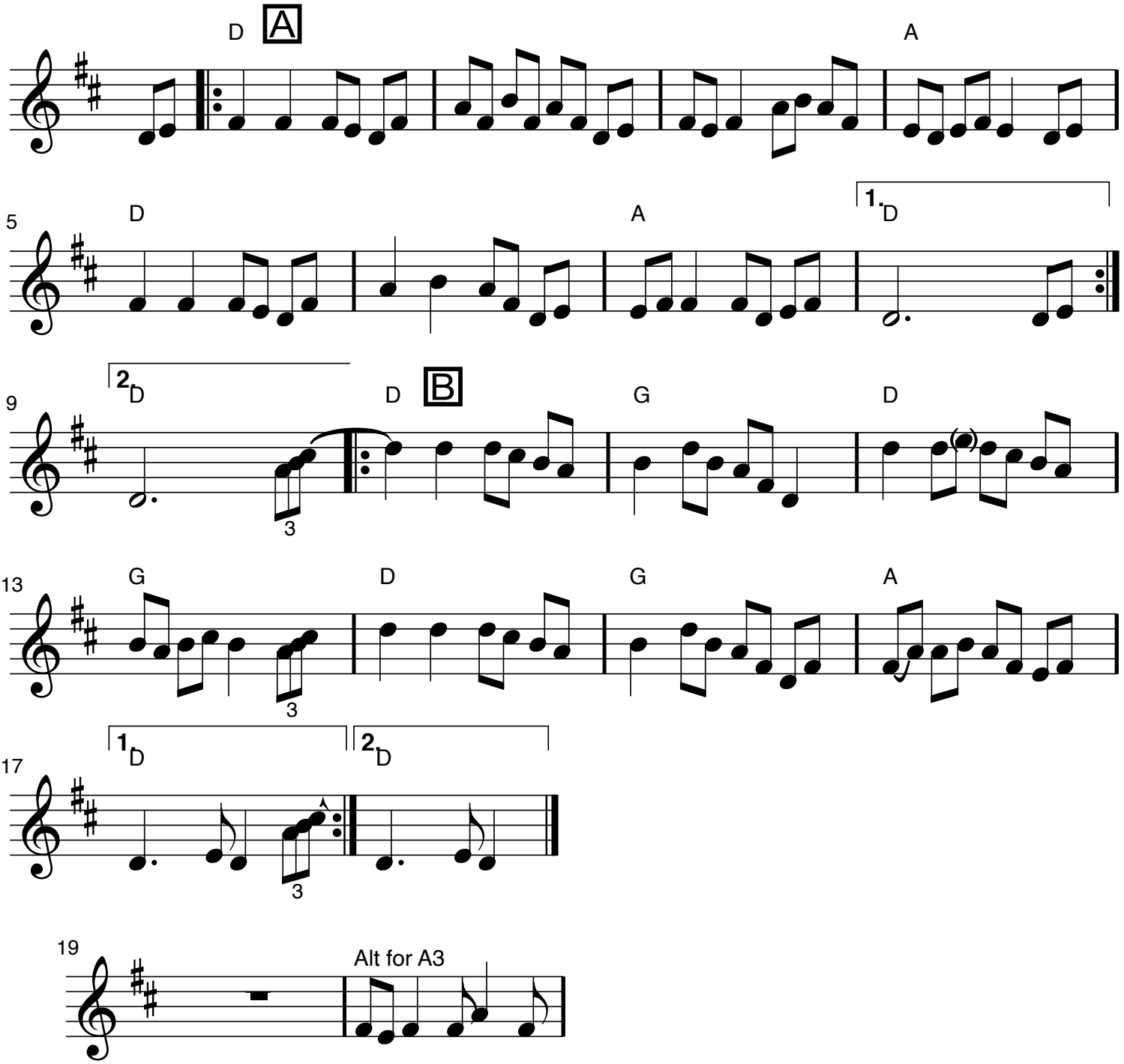
Ken Torke
www.TaterJoes.com
09/27/20