Turkey Sag
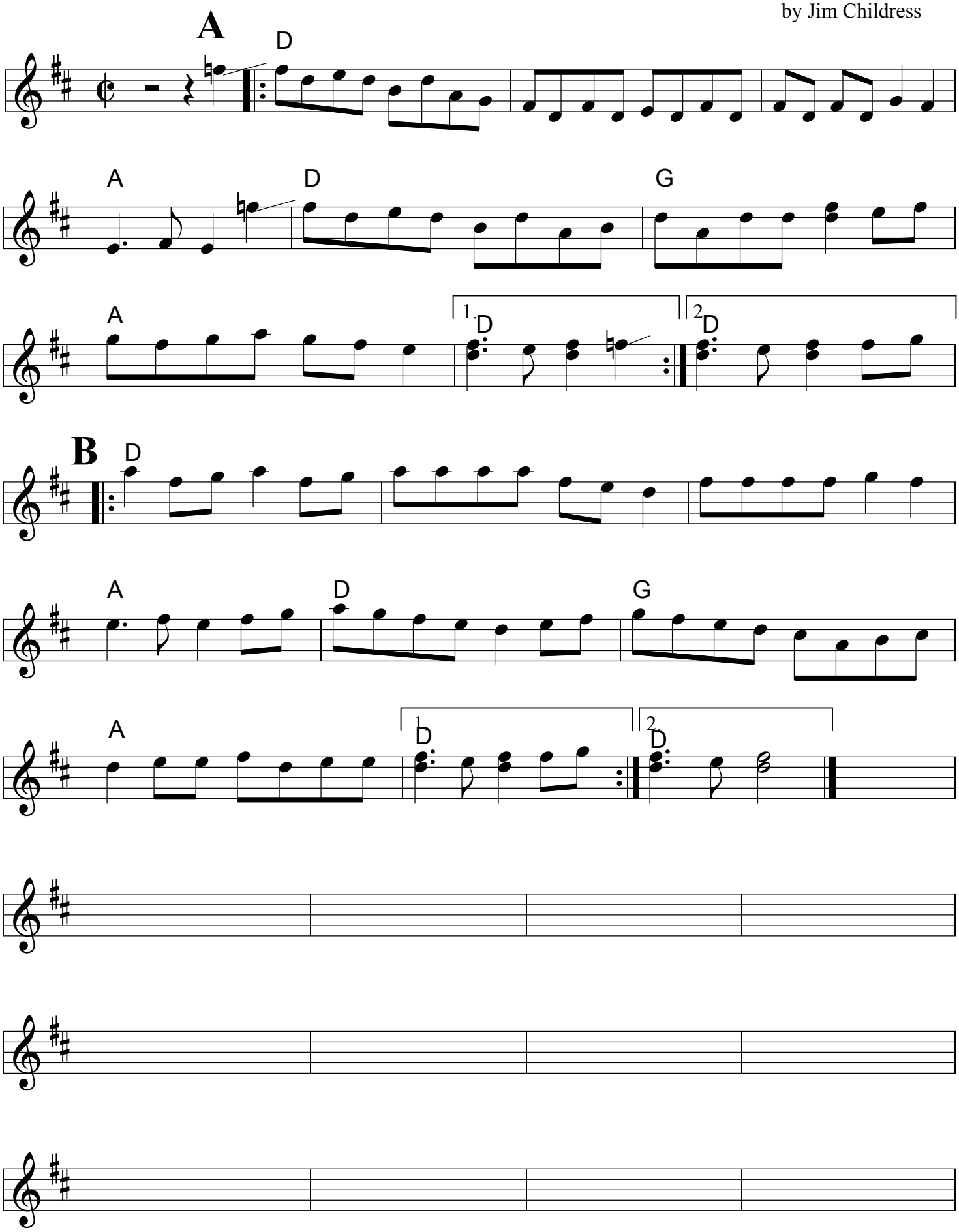
by Jim Childress