Hollow Poplar - via Clyde Curley

Fiddle Standard G - GDae
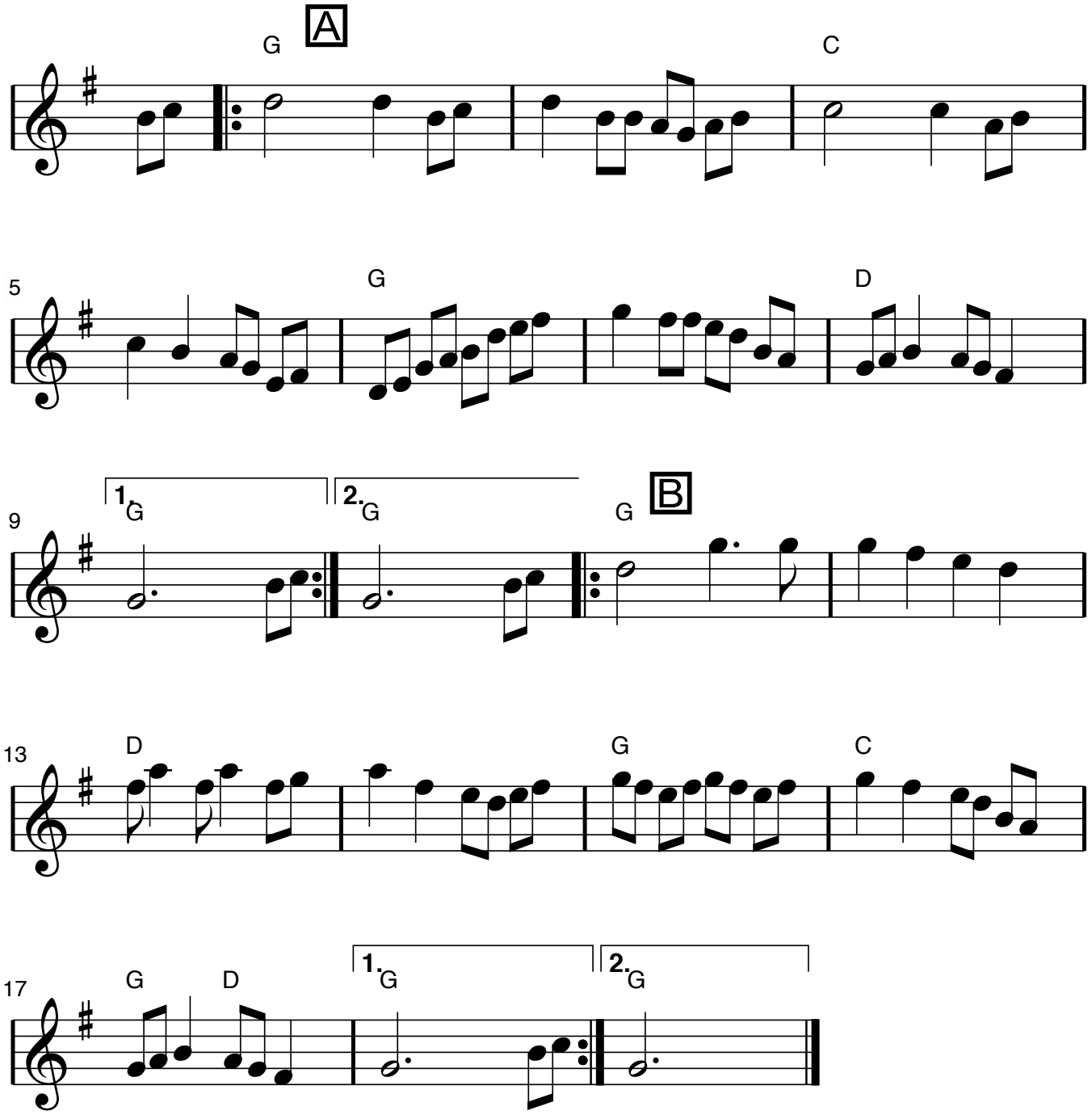
Ken Torke
www.TaterJoes.com
12/17/19